



**PATIENT**

Baker Murdoch

**SPECIES**

Canine

**BREED**

Labrador Retriever

**SEX**

FS

**AGE**

5yr

**WEIGHT**

54.1lb

**INTERPRETED BY**

R. McKenzie Daniel,  
 DVM, DABVP  
 (Canine and Feline)

**IMAGING PERFORMED BY**

Sara Hansen

**HOSPITAL NAME**

Faithful Friends AC

**REFERRING VET**

Dr Thielen

**INVOICE**  
 23004

**DATE**  
 11/21/2025

**PRESENTING CLINICAL SIGNS**

Clinical Exam Findings: Fever Palpable lymph nodes seems lethargic at home Not wanting to eat like normal. ABNORMAL Labwork Values Monocytosis 2.237 k/microL Neutrophils 14.589k/microL Leucocytosis 18.8k/microL Cystatin B 103 ng/ml ALKP 271U/L Current Medications 150mg Doxycycline twice daily.

**ULTRASONOGRAPHIC EXAMINATION OF THE ABDOMEN**

**Urinary System**

The urinary bladder, trigone, cystourethral junction, and visible pelvic urethra exhibited normal thickness and tone. Anechoic urine was present in the lumen with no evidence of urine/lumen sediment, mineral, or calculi. The ureteral papillae were normal. The ureters were not visible which is normal. No evidence of inflammatory or neoplastic changes was noted.

Normal size and margination were present in the kidneys. A normal 1:3 cortex / medulla ratio and normal corticomedullary definition were maintained. The echogenicity of the cortex was similar to or slightly less than normal liver parenchyma while the medulla echogenicity was hypoechoic to the cortex with no evidence of pelvic dilation. The left kidney measured 7.0 cm in length. The right kidney measured 6.3 cm in length.

The area of the iliac trifurcation was free of pathology including no evidence of medial iliac or sublumbar lymphadenopathy or masses.

**Adrenal Glands**

The left adrenal gland was uniform in size and contour with a uniformly hypoechoic parenchyma. The left adrenal gland measured 0.53 cm width at the caudal pole. The right adrenal gland was uniform in size and contour with a uniformly hypoechoic parenchyma. The right adrenal gland measured 0.6 cm width at the caudal pole.

**Spleen**

The spleen exhibited subjective mild enlargement and a finely textured and homogenous parenchyma which was hyperechoic to the liver and renal cortical parenchyma. The capsule was smooth and regular without apparent expansion. The splenic vasculature at the hilus was normal in volume with no evidence of congestion or thrombosis. Acute to chronic inflammatory, neoplastic, or benign parenchyma changes were not noted.

**Liver/Gallbladder**

The liver was subjectively normal in size, structure, and contour. The liver parenchyma was uniform and hypoechoic to the spleen with a mild coarse echotexture. Normal vascular volume. The hepatic and portal vasculature were normal in appearance without signs of congestion. The gallbladder was non-distended in size with thin walls and primarily anechoic luminal content. The cystic and common bile ducts were normal.

**Gastrointestinal**

The stomach presented intact wall layering with a normal wall layer ratio. The lumen of the stomach was empty with no signs of ileus, obstruction or foreign material.

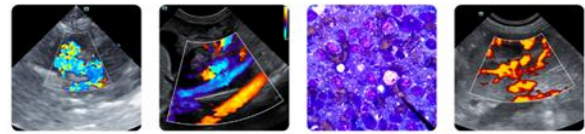

**PATIENT**

Baker Murdoch

The small intestine presented intact wall layering with 1:3 muscularis/mucosa ratio. The lumen of the small intestine was empty with no signs of mechanical/metabolic ileus, obstruction or foreign material.

Normal visible colon wall layers were present with apparent formed feces in lumen.

**SPECIES**

Canine

**Pancreas**

The parenchyma of the left limb, body and right limb of the pancreas presented isoechoic to the adjacent omental fat. A normal curvilinear capsule contour of the pancreas was present. The visible pancreatic duct was normal. No signs of active inflammation or neoplastic disease was evident.

**BREED**

Labrador Retriever

**Free Abdomen**

No omental masses, overt lymphadenopathy or peritoneal effusion was present.

**SEX**

FS

**ULTRASONOGRAPHIC FINDINGS**

**Primary**

- Mild nonspecific splenomegaly-hyperplasia, hematopoiesis, inflammation, sedation if clinically applicable, no overt splenic neoplastic criteria which is thought less likely

**AGE**

5yr

**INTERPRETATION OF THE FINDINGS & FURTHER RECOMMENDATIONS**

**WEIGHT**

54.1lb

Aside from the nonspecific mild splenomegaly no evidence of visceral pathology. If the patient is non-sedated and assuming normal clotting status, using 25ga needle, a screening splenic FNA cytology is warranted for further assessment.

**INTERPRETED BY**

R. McKenzie Daniel,  
 DVM, DABVP  
 (Canine and Feline)

**IMAGING PERFORMED BY**

Sara Hansen

**HOSPITAL NAME**

Faithful Friends AC

**REFERRING VET**

Dr Thielen

**INVOICE**  
 23004

**DATE**  
 11/21/2025

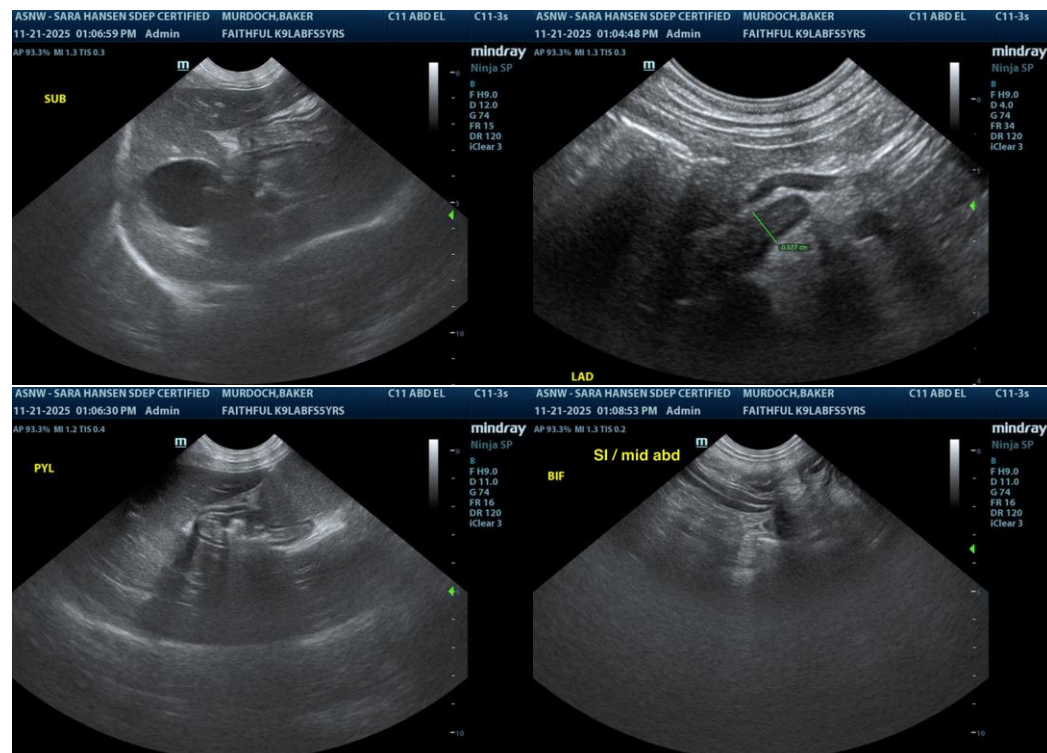



**PATIENT**

Baker Murdoch

**SPECIES**

Canine

**BREED**

Labrador Retriever

**SEX**

FS

**AGE**

5yr

**WEIGHT**

54.1lb

**INTERPRETED BY**

R. McKenzie Daniel,  
 DVM, DABVP  
 (Canine and Feline)

**IMAGING PERFORMED BY**

Sara Hansen

**HOSPITAL NAME**

Faithful Friends AC

**REFERRING VET**

Dr Thielen

**INVOICE**

23004

**DATE**

11/21/2025

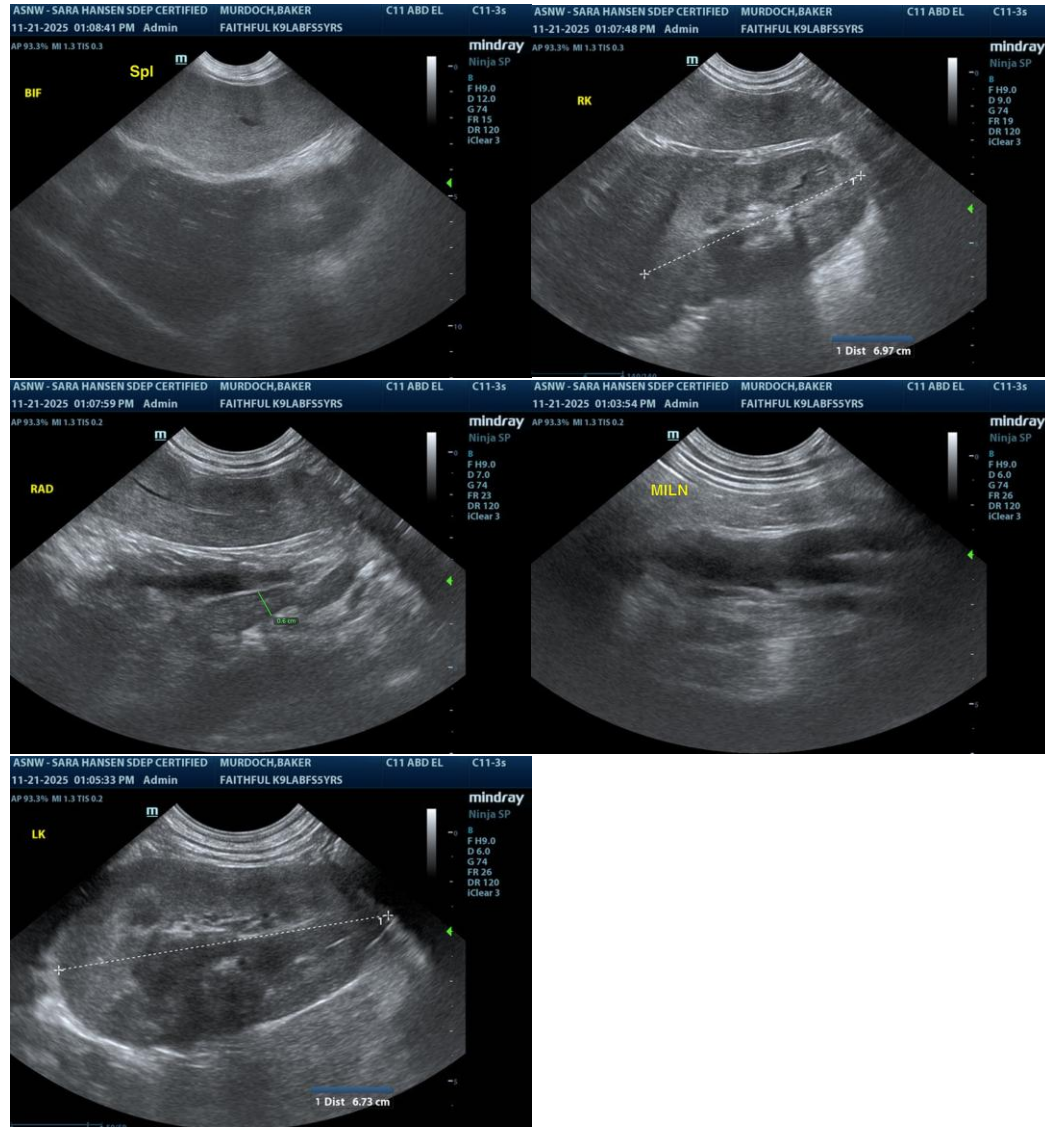

The information and recommendations provided are based on the images presented by the referring veterinarian/sonographer. No evaluation can be communicated regarding pathology that was not visible in the image/video clips provided.

Thank you for this referral. If the clinical or image interpretation does not parallel your findings or if I can be of any further assistance, please contact me.

R. McKenzie Daniel, DVM, DABVP (Canine/Feline Practice)  
[info@sonopath.com](mailto:info@sonopath.com)